

Daily Delight

SUNDAY • SEPTEMBER 14 • 2025

National Live Creative Day

Let your creative juices flow on National Live Creative Day on September 14th. It's a day to let the world see our works in progress in any form and explore our imagination. Tap into your creative side by taking the time to invent, discover, and dream. You don't have to be Picasso, Aretha, or Barishnykov to add a little creativity to your everyday life. Whether it's by painting, creating graphic art, playing music, dancing, writing, or gardening, art has an impact on our lives. Best of all, renewing a hobby reduces stress.

Stepping into the Live Creative world includes a tremendous sense of freedom. Rules tend to fall away when we unleash our imagination. Simply being exposed to the arts inspires ideas at home and in the workplace.

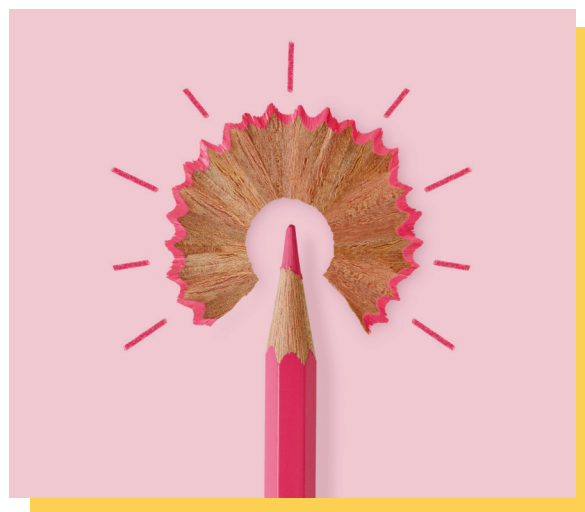

Today in History



In 1901, Theodore Roosevelt was sworn in as the youngest man to serve as U.S. President, after William McKinley passed away. To date, he is the only President of the United States to be awarded the Medal of Honor. Roosevelt is one of 4 presidents to be carved into Mount Rushmore.

senior **living**
activity assistant
powered by **spectrio**



DID YOU KNOW?

Jerry Lee Lewis and the Devil

A lesser-known fact about Jerry Lee Lewis is his brief, yet impactful, time at the Southwest Bible Institute. His mother sent him hoping he'd sing only gospel, but Lewis, unable to suppress his fiery musical instincts, dared to play a boogie-woogie rendition of "My God Is Real" at a church assembly. This performance led to his expulsion, highlighting the lifelong struggle between his strict religious upbringing and his undeniable passion for "the devil's music."

TRIVIA

Which of the following islands is not part of the U.S. Virgin Islands?

- A** Saint John
- B** Saint Croix
- C** Saint Vincent
- D** Saint Thomas

TODAY'S FUNNY

What's a pirate's favorite letter?

You'd think it's R, but their first love is the C.

TODAY'S WISDOM

"There is no magic to achievement. It's really about hard work, choices, and persistence."

- Michelle Obama

WORD SEARCH

MR. POSTMAN, YOU ARE A DREAM



Deliver

Mail

Postman

Amazon

Fedex

Office

Packages

Postal

Sorting

Stamps

UPS

USPS

SUDOKU

How To Play:

Each 9x9 box is comprised of 9 smaller 3x3 boxes. Each of these smaller boxes must be filled in with numbers from 1-9. Each row and column of the larger 9x9 box should not have any numbers repeated.

2	7		5		4			
	5				3			2
		1	8		2		5	
8	4					3	9	
	9		7			8	4	1
5	1			8	9	2		7
		4				9	1	
		9				5		3
3		5	9		1			8

		6	1					
							2	5
4	2		3	5	8	6		
			2			5	9	
5	3		8			7		
	9					3		2
7	6	5			4	1		
	8	9	5	3		2		6
				8			5	7

Helpful Tip:

If you get stuck, try asking yourself "Where can I place number X in this row or column?" Scan to see if the number is already in that row, column, or box.

MINI CROSSWORD

Things Associated with Wax

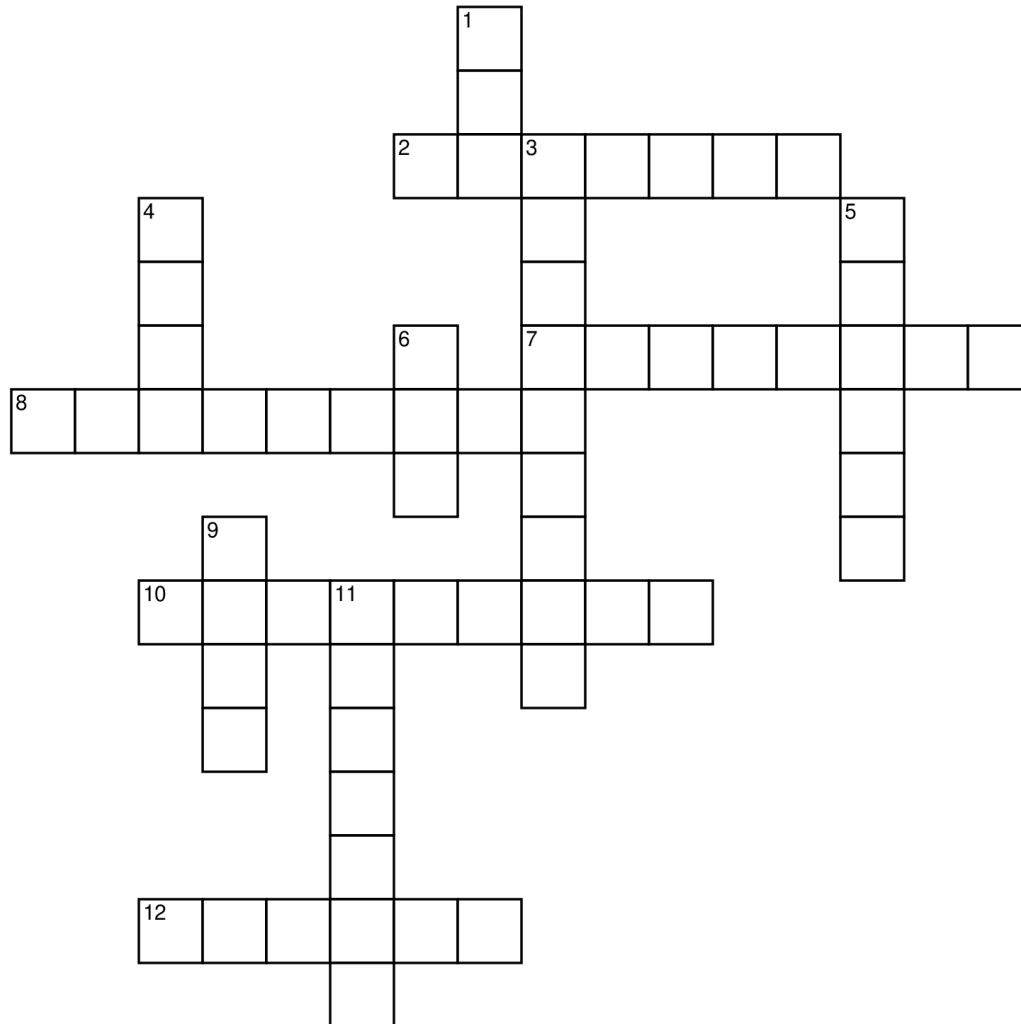

Across

- [2] Sticks in a box
- [7] May be penciled in
- [8] Maybelline e.g.
- [10] Paper predecessor
- [12] Sewing kit item

Down

- [1] Jalopy
- [3] Rubber cement e.g.
- [4] Honey bunch
- [5] Bowls over
- [6] Mouth part
- [9] Corns units
- [11] Cake topper

Test Your Knowledge

**Solve the questions below to test your knowledge
and give your brain a workout!**

Which two Asian countries
are divided by the
38th Parallel?

- a. Thailand and Malaysia
- b. North and South Korea
- c. Laos and Cambodia

What ancient ruler's reign,
from 336 to 323 BCE, marked
a decisive moment in the
history of Europe and Asia?

- a. Alexander the Great
- b. Julius Caesar
- c. Tutankhamun

Solve the math problems:

$$\begin{array}{r} 32 \\ \times 12 \\ \hline \end{array}$$

$$\begin{array}{r} 400 \\ + 123 \\ \hline \end{array}$$

$$\begin{array}{r} 56 \\ - 13 \\ \hline \end{array}$$

$$\begin{array}{r} 96 \\ \div 6 \\ \hline \end{array}$$

What were "Hoovervilles?"

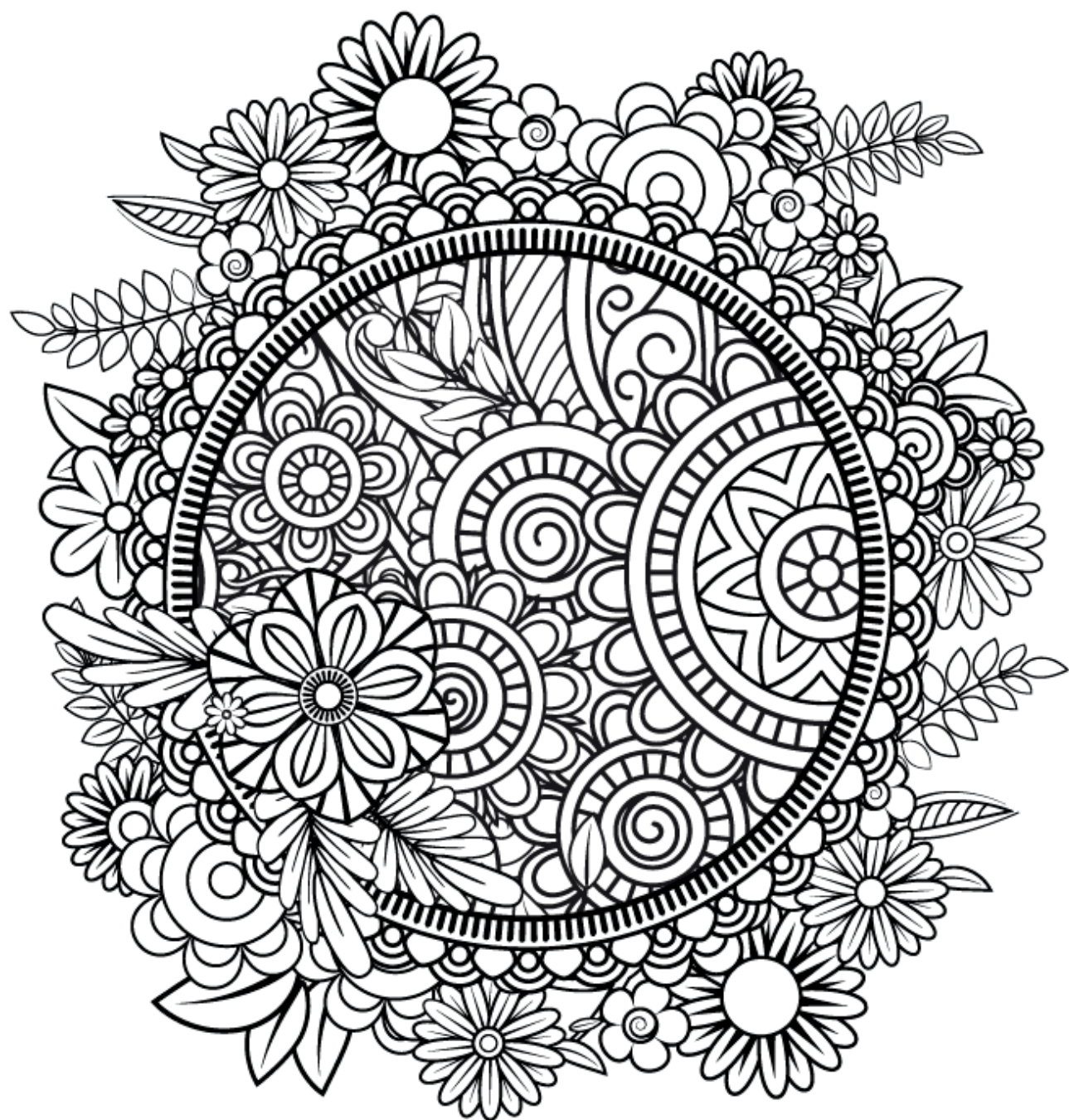

SOLUTIONS

Trivia Answer: C

Saint Vincent is a volcanic island in the Caribbean. It is the country's largest island Saint Vincent and the Grenadines and is located in the Caribbean Sea, between Saint Lucia and Grenada.

F Q K E R P D P O S T M A N O E U R
H J C M M S E P L T C E S J W K X X
G A T R G O C X J Y L A Q I C O X B
D P H U W R Z D F B T U L E H Q V D
Y C T V L T T G Z B Y L F Y I P R C
R N S U Y I L H R Z B A W Q I N L Z
H W T R I N B H H V C O L G G A C U
W C A M Q G P E F E D E X T B M S N
I G M E W F A Y G H C H J F V A F E
S I P U A D S R P I S O S O M Z Q T
A I S P C P R I F K L S Z V B O Z F
G G R A U U U F B V B V D A N N G P
K B L C P M O S D E P V F D Y M K X
L V E K U O A S P L A T F M G T N D
K M U A N Q S A C S K P D A N X N H
H B J G E C U T Y S S I Z I R Y L J
C O V E S M P J A T X D E L I V E R
V Z E S F T H K K L A P J K T W B F

2	7	8	5	6	4	1	3	9
4	5	6	1	9	3	7	8	2
9	3	1	8	7	2	6	5	4
8	4	7	2	1	6	3	9	5
6	9	2	7	3	5	8	4	1
5	1	3	4	8	9	2	6	7
7	2	4	3	5	8	9	1	6
1	8	9	6	4	7	5	2	3
3	6	5	9	2	1	4	7	8

9	5	6	1	4	2	8	7	3
3	1	8	7	9	6	4	2	5
4	2	7	3	5	8	6	1	9
8	7	4	2	6	3	5	9	1
5	3	2	8	1	9	7	6	4
6	9	1	4	7	5	3	8	2
7	6	5	9	2	4	1	3	8
1	8	9	5	3	7	2	4	6
2	4	3	6	8	1	9	5	7

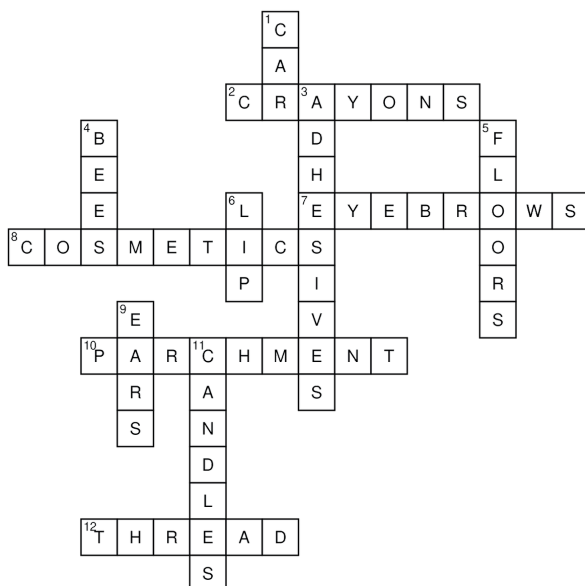

Answer:
b. North and South Korea

$$\begin{array}{r} 32 \\ \times 12 \\ \hline 384 \end{array}$$

$$\begin{array}{r} 56 \\ - 13 \\ \hline 43 \end{array}$$

Answer:
a. Alexander the Great

$$\begin{array}{r} 400 \\ + 123 \\ \hline 523 \end{array}$$

$$\begin{array}{r} 96 \\ \div 6 \\ \hline 16 \end{array}$$

Answer:
People who lost their livelihoods or homes during the Great Depression moved into shacks and cardboard boxes, called "Hoovervilles" as a swipe at former president Herbert Hoover's inactivity in fighting the economic downturn.