

Daily Delight EZ

TUESDAY • MARCH 11 • 2025

WORD SEARCH

Y	R	O	Z	V	S	G	S
M	E	R	R	Y	M	L	O
S	S	G	G	S	I	E	T
J	O	V	I	A	L	E	G
F	R	R	D	G	I	F	Z
G	L	A	D	V	N	U	O
P	J	O	Y	D	G	L	V
C	O	N	T	E	N	T	M

CONTENT
GIDDY
GLAD

GLEEFUL
JOVIAL
JOY

MERRY
SMILING

SUDOKU

How To Play:

Each 4x4 box is comprised of 4 smaller 2x2 boxes. Each of these smaller boxes must be filled in with numbers from 1-4. Each row and column of the larger 2x2 box should not have any numbers repeated.

3			
			2
		1	4
4	1		

MAZE

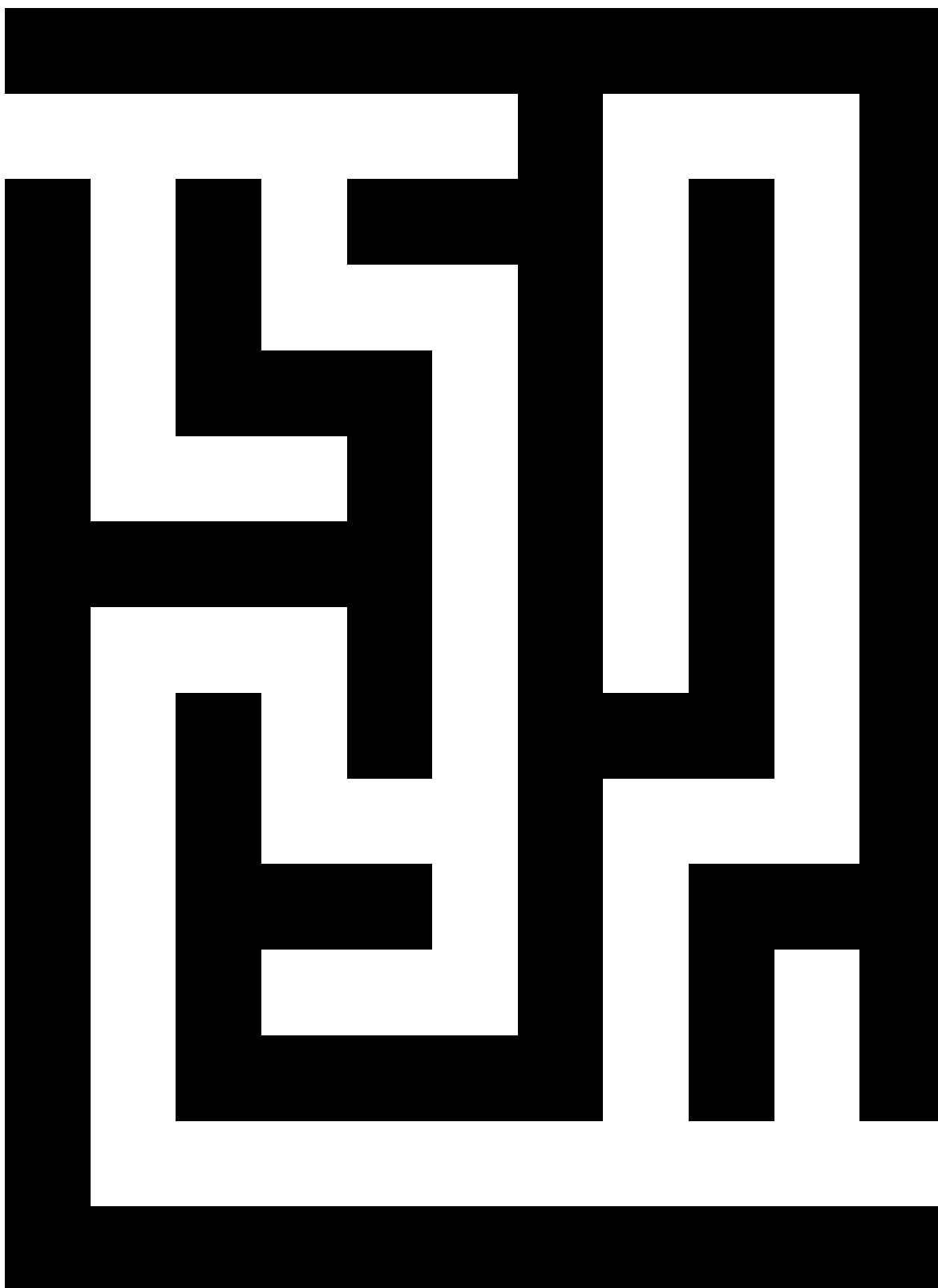

JOGGIN' YOUR NOGGIN'

These simple easy-to-play games help provide a sense of accomplishment and help keep the brain active.



COMPLETE THE SONG TITLE

"_____ the Camel", 1970, Jack Blanchard & Misty Morgan



CAN YOU NAME IT?

A **can** that is truthful

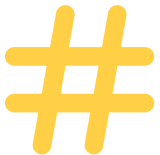

WHICH CAME FIRST?

Microwave or Refrigerator

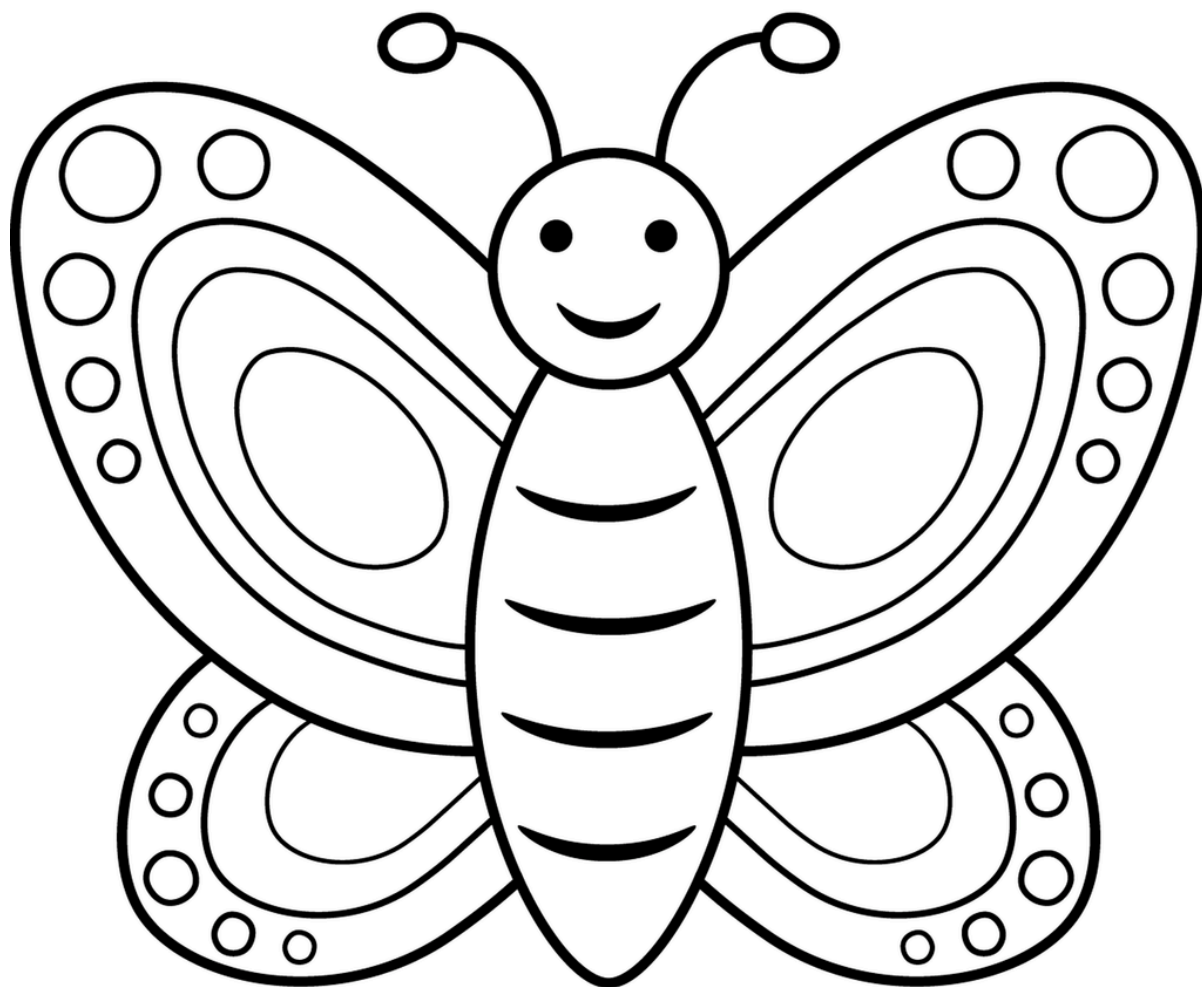

SOLUTIONS

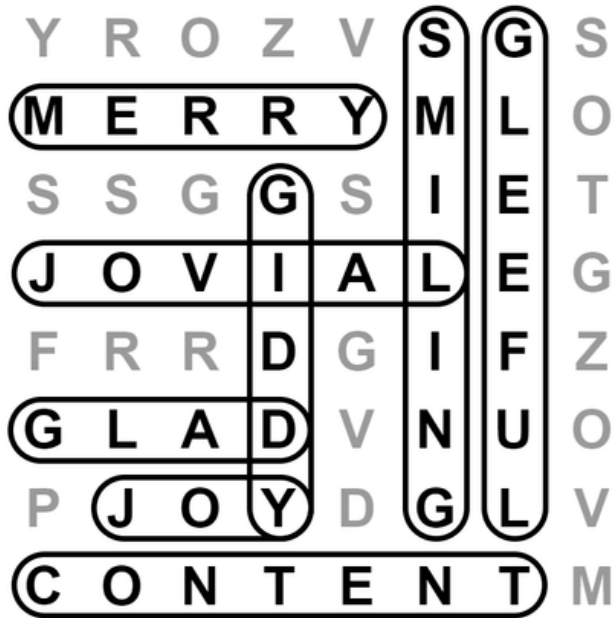

3	2	4	1
1	4	3	2
2	3	1	4
4	1	2	3

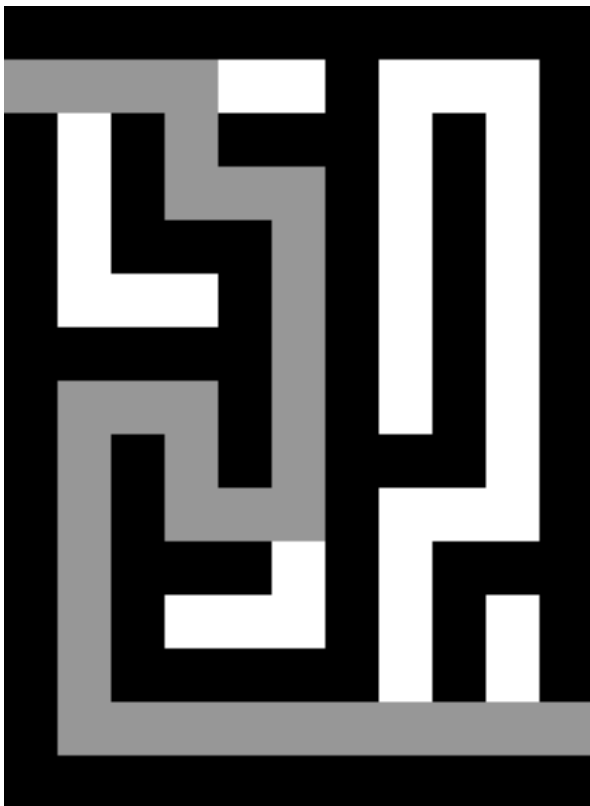

Joggin' Your Noggin' Answer:

- "Humphrey the Camel", 1970, Jack Blanchard & Misty Morgan
- Candid
- Refrigerator